

**RIGHT-OF-WAY & TOPOGRAPHIC SURVEY OF
KING AVENUE**

FROM ITS INTERSECTION WITH NORRIS BOULEVARD TO ITS INTERSECTION WITH MURRAY PLACE
CITY OF RICHMOND HEIGHTS, ST. LOUIS COUNTY, & CITY OF ST. LOUIS, MISSOURI

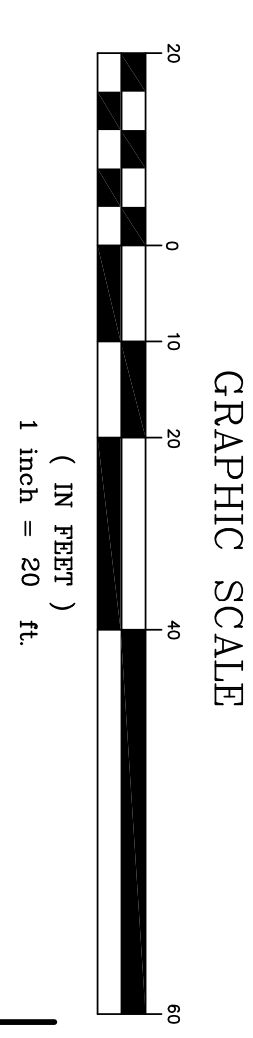

SHEET 2 OF 5
SHEET 3 OF 5

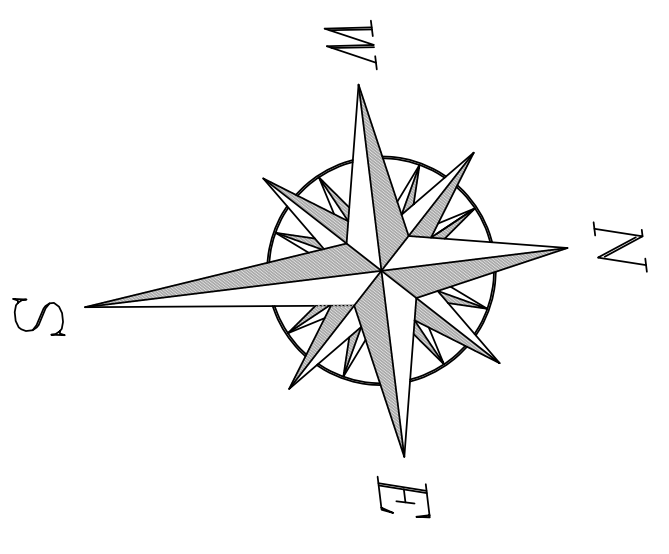
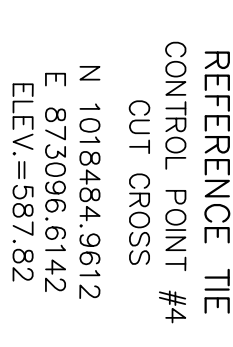
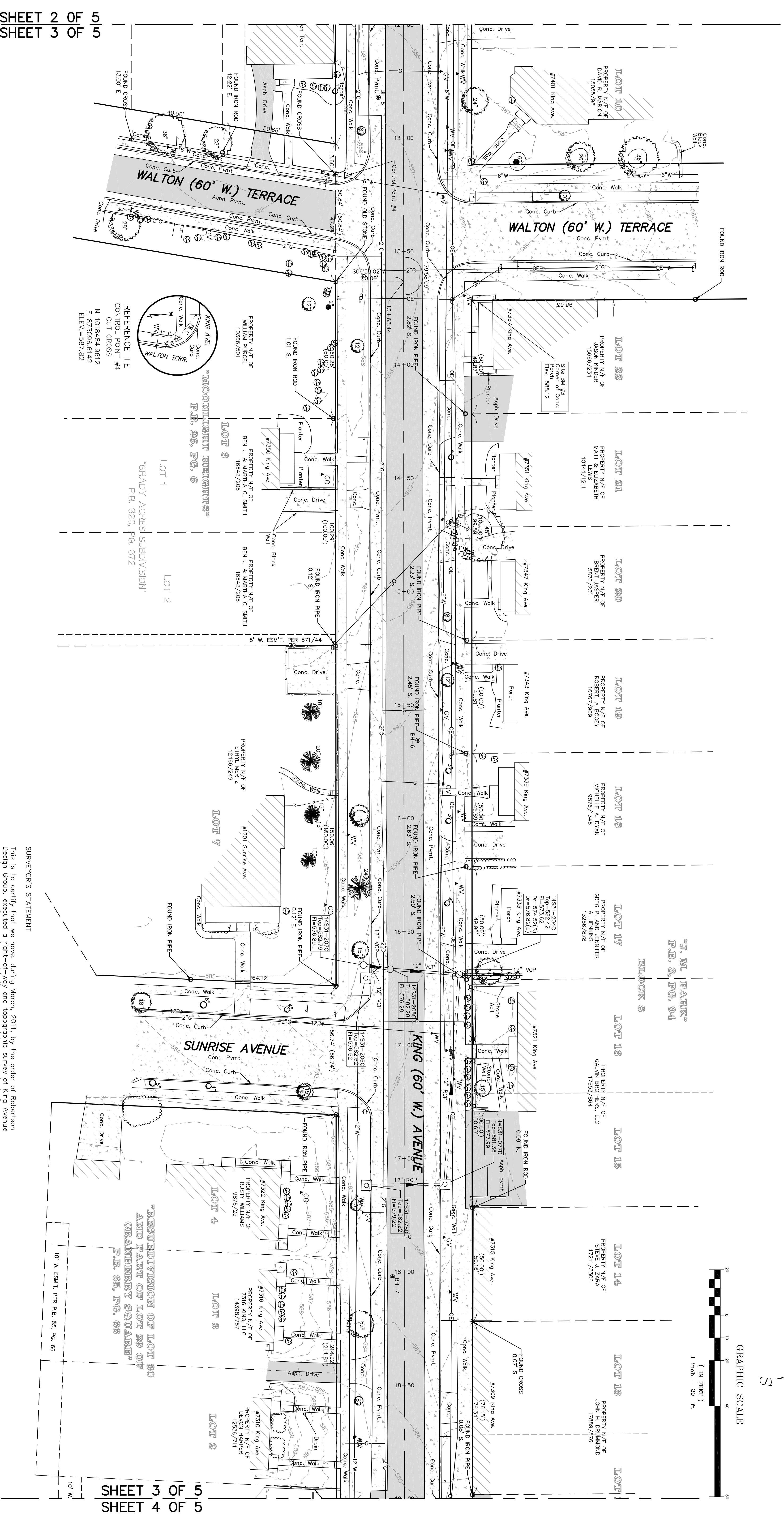

SURVEYOR'S STATEMENT

This is to certify that we have, during March, 2011, by the order of Robertson Design Group, executed a right-of-way and topographic survey of King Avenue as shown herein in accordance with the current minimum standards for property boundary surveys of the Missouri Department of Natural Resources, division of geology and Land Survey, and that the result of said survey is shown on this plat. We certify that the above plat was made from an actual survey according to the records available and recorded.

Michael A. Sater,
MO P.L.S.#2001001915



SABUR, INC.
1751 ASHBY RD. ST. LOUIS, MO. 63114
PHONE: (314)251-1414 FAX: (314)251-6982
www.sabur-inc.com

DRAWN BY:	J.F.B.	ORDER NO.	11-1088
CHECKED BY:	M.A.S.	DATE:	03/30/2011
SHEET		3	
SHEET		5	

SHEET 3 OF 5
SHEET 4 OF 5